

GEMSTONE REPORT

EDELSTEINBERICHT
RAPPORT DE PIERRE PRÉCIEUSE

No. GRS2017-034654
Date 28th March 2017
Object One faceted gemstone
Identification Natural Ruby



GRS

Weight 4.78 ct
Dimensions 10.97 x 7.94 x 5.95 (mm)
Cut brilliant/step (5)
Shape oval
Color vivid red *
Comment No indication of thermal treatment
* Special comment see appendix

Origin

Gemmological testing revealed characteristics corresponding to those of a natural ruby from:

Mozambique



Dr. A. Peretti FGG FGA
GRS GEMRESEARCH
SWISSLAB®

European Geologist

© GRS Gemresearch Swisslab AG, P.O. Box 3628, 6002 Lucerne, SWITZERLAND



2017-034654



Verification

Translation

Code Use
See Help

INTERNET
www.gemresearch.com
www.swissreports.net

Der Edelsteinbericht wird nur unter der Voraussetzung abgegeben, dass die wichtigen Informationen auf der
Seite als Vertragsbestandteil mit der GRS Gemresearch Swisslab AG akzeptiert worden sind. Spezielle
Anmerkung ist der Handhabung mit der Deklaration von Behandlungen zu schenken.

GRS Gemresearch Swisslab Gemstone Reports are issued under condition that the information and limitation on
the reverse side form an integral part of the relevant contract with GRS Gemresearch Swisslab AG.
Please note the regulations governing the declaration of gemstone treatments.

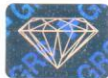

Appendix to report No. GRS2017-034654

This vivid red Mozambique ruby is reminiscent in color saturation of "GRS-type pigeon blood ruby" (without strong fluorescence).

Dr. A. Peretti
Director GRS

